

MICROFILMED

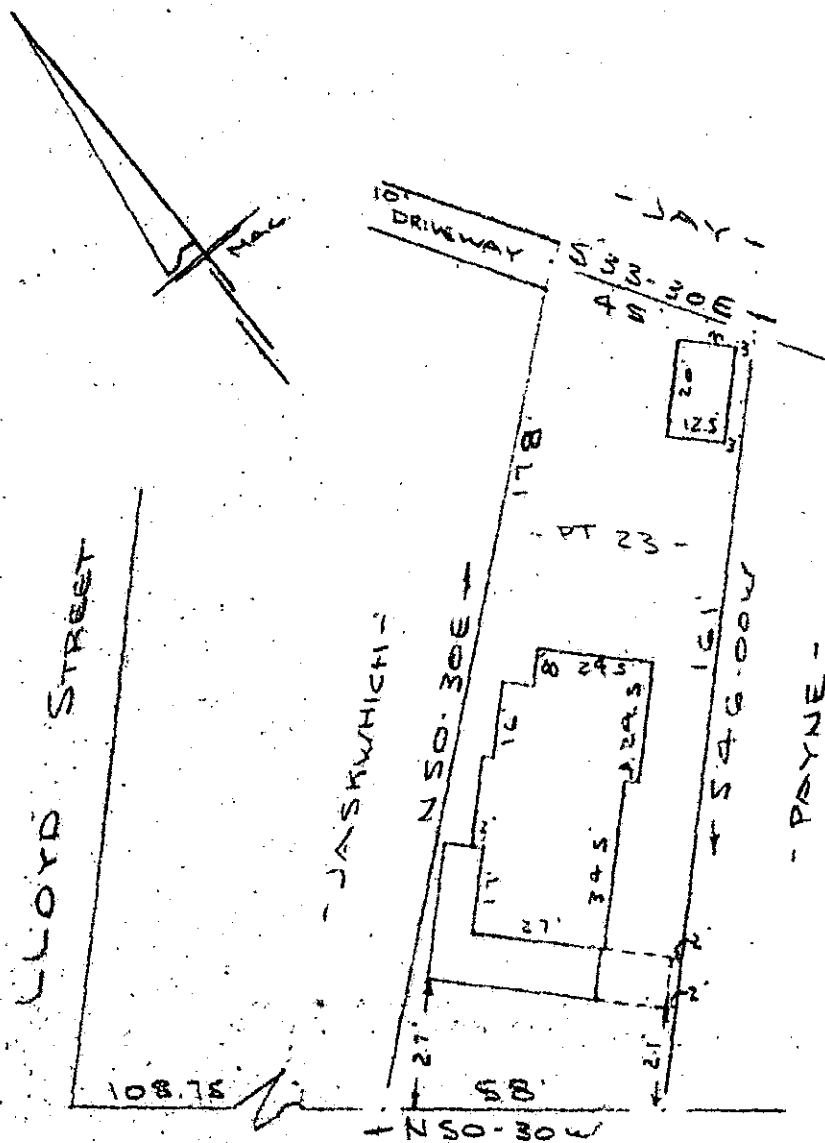

NOTE:
 Improvements on
 this lot are not
 in a flood hazard
 area.

FILED
 GREENVILLE CO. S. C.
 APR 20 4 36 PM '79
 DANIEL S. TANKERSLEY
 R.M.C.

PINCKNEY STREET
 WATER & SEWER IN ST RW

PROPERTY OF

PHILIPPE C. LATORTUE & H. JOYCE LATORTUE
 GREENVILLE SC
 SCALE: 1" = 40' 12 APRIL 1979

This is to certify that on the 12th day of April, 1979, I surveyed the property shown on this plat, being known as part of lot 23 on plat of W. P. McBEE ESTATE and recorded in the RMC Office Greenville County, S. C., in Plat Book " A " at Page 83; and that the property lines, walls and buildings are as shown hereon, and that the walls and buildings located on said lot do not encroach or project on adjacent street or property, and that no adjacent walls or buildings encroach or project on said premises, and no power lines cross this property except as shown hereon.

30587

R. B. Bruce

R. B. Bruce, RLS #1977

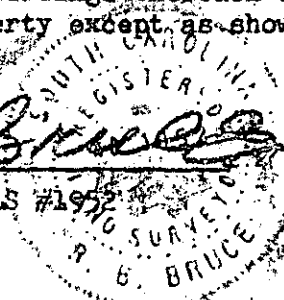

CAROLINA SURVEYING CO.
 112 Manly St., Greenville, S. C.

95 42. PR 20 E

1.00 M.

212/6

19-1-15